

APPRAISAL OF



LOCATED AT:

24551 Lambrecht Ave
Eastpointe, MI 48021-1213

FOR:

Colony American Finance
4 Park Plaza, Suite 1950
Irvine, CA 92614

BORROWER:

Rudalev MI I

AS OF:

June 5, 2017

BY:

Darius M Ragland
Office # (313) 922-4970 DariusAppraisals@aol.com

Appraisal Services Rendered
Appraisal Nation
Colony American Finance
4 Park Plaza, Suite 1950
Irvine, CA 92614

File Number: 060517Lambrecht

In accordance with your request, I have appraised the real property at:

24551 Lambrecht Ave
Eastpointe, MI 48021-1213

The purpose of this appraisal is to develop an opinion of the market value of the subject property, as improved. The property rights appraised are the fee simple interest in the site and improvements.

In my opinion, the market value of the property as of June 5, 2017 is:

\$54,000
Fifty-Four Thousand Dollars

The attached report contains the description, analysis and supportive data for the conclusions, final opinion of value, descriptive photographs, limiting conditions and appropriate certifications.



Darius M Ragland
Office # (313) 922-4970 DariusAppraisals@aol.com

dariusappraisals@aol.com

Uniform Residential Appraisal Report

ANS-221329
File No. 060517Lambrecht

The purpose of this summary appraisal report is to provide the lender/client with an accurate, and adequately supported, opinion of the market value of the subject property.

Property Address 24551 Lambrecht Ave, City Eastpointe, State MI, Zip Code 48021-1213
Borrower Rudalev MI I, Owner of Public Record Rudalev Finance Llc, County Macomb
Legal Description MANOR LOTS 106 & 107 LIBER 8, PAGE 35
Assessor's Parcel # 1429153041, Tax Year 2016, R.E. Taxes \$ 2,445
Neighborhood Name MANOR, Map Reference MSA SUB/ 47644, Census Tract 2581.00
Occupant [] Owner [X] Tenant [] Vacant, Special Assessments \$ 663, [] PUD, HOA \$ 0, [] per year, [] per month
Property Rights Appraised [X] Fee Simple [] Leasehold [] Other (describe)
Assignment Type [] Purchase Transaction [X] Refinance Transaction [] Other (describe)
Lender/Client Colony American Finance, Address 4 Park Plaza, Suite 1950, Irvine, CA 92614
Is the subject property currently offered for sale or has it been offered for sale in the twelve months prior to the effective date of this appraisal? [] Yes [X] No
Report data source(s) used, offering price(s), and date(s). PRD/City/ Realcomp LTD/ MiRealSource

CONTRACT
I [] did [] did not analyze the contract for sale for the subject purchase transaction. Explain the results of the analysis of the contract for sale or why the analysis was not performed.
Contract Price \$, Date of Contract, Is the property seller the owner of public record? [] Yes [] No, Data Source(s)
Is there any financial assistance (loan charges, sale concessions, gift or downpayment assistance, etc.) to be paid by any party on behalf of the borrower? [] Yes [] No
If Yes, report the total dollar amount and describe the items to be paid.

NEIGHBORHOOD
Note: Race and the racial composition of the neighborhood are not appraisal factors.
Neighborhood Characteristics: Location [] Urban [X] Suburban [] Rural, Property Values [] Increasing [X] Stable [] Declining, PRICE, AGE, One-Unit 96%,
Built-Up [X] Over 75% [] 25-75% [] Under 25%, Demand/Supply [] Shortage [X] In Balance [] Over Supply, \$(000) (yrs) 2-4 Unit 1%,
Growth [] Rapid [X] Stable [] Slow, Marketing Time [X] Under 3 mths [] 3-6 mths [] Over 6 mths, 15 Low 25 Multi-Family 2%,
Neighborhood Boundaries 10 Mile Road North of the Subject Property, Gratiot Ave. West, Toepher, 130 High 95 Commercial 0%,
Road South and Kelly Road to the East. 68 Pred. 63 Other 1%
Neighborhood Description A traditionally moderately stable neighborhood with a vast variety of professions and jobs .Including , auto industry , transportation ,state and private employment. Additionally; there are schools in close proximity , shopping, parks , commercial and civic centers in City limits and surrounding areas.
Market Conditions (including support for the above conclusions) See Attached Addendum.

SITE
Dimensions 66.00 Width x 105.00 Depth, Area 6930 sf, Shape Rectangular, View N;Res;
Specific Zoning Classification RS, Zoning Description Residential
Zoning Compliance [X] Legal [] Legal Nonconforming (Grandfathered Use) [] No Zoning [] Illegal (describe)
Is the highest and best use of the subject property as improved (or as proposed per plans and specifications) the present use? [X] Yes [] No, If No, describe.
Utilities: Public Other (describe), Public Other (describe), Off-site Improvements—Type Public Private
Electricity [X] [], Water [X] [], Street Concrete [X] []
Gas [X] [], Sanitary Sewer [X] [], Alley None [] []
FEMA Special Flood Hazard Area [] Yes [X] No, FEMA Flood Zone X, FEMA Map # 26099C0404G, FEMA Map Date 09/29/2006
Are the utilities and off-site improvements typical for the market area? [X] Yes [] No, If No, describe.
Are there any adverse site conditions or external factors (easements, encroachments, environmental conditions, land uses, etc.)? [] Yes [X] No, If Yes, describe.

IMPROVEMENTS
GENERAL DESCRIPTION FOUNDATION EXTERIOR DESCRIPTION materials/condition INTERIOR materials/condition
Units [X] One [] One with Accessory Unit, [] Concrete Slab [] Crawl Space, Foundation Walls ConcreteBkck/Avg, Floors Hdwd/Carpt/Avg
of Stories 1, [X] Full Basement [] Partial Basement, Exterior Walls Vinyl/Average, Walls Paint/Drywl/Avg
Type [X] Det. [] Att. [] S-Det./End Unit, Basement Area 972 sq. ft., Roof Surface AsphaltShingle/Av, Trim/Finish Wd/Stained/Avg
[X] Existing [] Proposed [] Under Const., Basement Finish 50%, Gutters & Downspouts Aluminium/Avg, Bath Floor Ceramc/Tile/Avg
Design (Style) Ranch, [] Outside Entry/Exit [] Sump Pump, Window Type Vinyl Sliders/Avg, Bath Wainscot Ceramc/Tile/Avg
Year Built 1954, Evidence of [] Infestation, Storm Sash/Insulated Wd&Vinyl/Average, Car Storage [] None
Effective Age (Yrs) 32, [] Dampness [] Settlement, Screens Mesh/Wire/Avg, [X] Driveway # of Cars 2
Attic [] None, Heating [X] FWA [] HWBB [] Radiant, Amenities [] WoodStove(s) #0, Driveway Surface Concrete
[] Drop Stair [] Stairs, [] Other Fuel Gas, [] Fireplace(s) # 0 [X] Fence Privacy [X] Garage # of Cars 2
[] Floor [X] Scuttle, Cooling [X] Central Air Conditioning, [] Patio/Deck None [X] Porch Covered [] Carport # of Cars 0
[] Finished [] Heated, [] Individual [] Other None, [] Pool None [] Other None, [] Att. [X] Det. [] Built-in
Appliances [X] Refrigerator [X] Range/Oven [] Dishwasher [X] Disposal [] Microwave [] Washer/Dryer [] Other (describe)
Finished area above grade contains: 6 Rooms 3 Bedrooms 1.0 Bath(s) 972 Square Feet of Gross Living Area Above Grade
Additional features (special energy efficient items, etc.) The Subject Property has some slightly above average quality materials and features compared to some homes in the market area.
Describe the condition of the property (including needed repairs, deterioration, renovations, remodeling, etc.) C3;Kitchen-updated-six to ten years ago;Bathrooms-updated-one to five years ago;Medium wear on short lived items. Long lived items showed no signs of stress , bending or buckling under pressure . Structural foundation appears to be in adequate condition. At the time of inspection all of the utilities were on and in working order.
Are there any physical deficiencies or adverse conditions that affect the livability, soundness, or structural integrity of the property? [] Yes [X] No, If Yes, describe. The Subject Property has no appearance of existing physical deficiencies or adverse conditions that affect the livability; Although the appraiser does not qualify as a home inspector, engineer or residential builder.
Does the property generally conform to the neighborhood (functional utility, style, condition, use, construction, etc.)? [X] Yes [] No, If No, describe.

Uniform Residential Appraisal Report

There are 10 comparable properties currently offered for sale in the subject neighborhood ranging in price from \$ 49,900 to \$ 89,900

There are 177 comparable sales in the subject neighborhood within the past twelve months ranging in sale price from \$ 15,000 to \$ 130,000

FEATURE	SUBJECT	COMPARABLE SALE NO. 1		COMPARABLE SALE NO. 2		COMPARABLE SALE NO. 3	
24551 Lambrecht Ave Address Eastpointe, MI 48021-1213	24456 Lambrecht Ave Eastpointe, MI 48021	24655 Brittany Ave. Eastpointe, MI 48021		24692 Lambrecht Ave Eastpointe, MI 48021			
Proximity to Subject		0.07 miles SE		0.14 miles NE		0.11 miles NE	
Sale Price	\$	\$ 52,000		\$ 51,000		\$ 61,500	
Sale Price/Gross Liv. Area	\$ 0.00 sq. ft.	\$ 53.50 sq. ft.		\$ 51.67 sq. ft.		\$ 63.27 sq. ft.	
Data Source(s)		Realcmp #216116168;DOM 09		MiRealsrc #31308474;DOM 27		Realcmp #216036746;DOM 23	
Verification Source(s)		Realcmp/MiRealSrc/City/PRD		Realcmp/MiRealSrc/City/PRD		Realcmp/MiRealSrc/City/PRD	
VALUE ADJUSTMENTS	DESCRIPTION	DESCRIPTION	+(-) \$ Adjustment	DESCRIPTION	+(-) \$ Adjustment	DESCRIPTION	+(-) \$ Adjustment
Sale or Financing Concessions		ArmLth Cash;0		ArmLth Cash;0		ArmLth Conv;2000	-2,000
Date of Sale/Time		s12/16;c12/16	0	s01/17;c12/16	0	s10/16;c08/16	0
Location	N;Res;	N;Res;		N;Res;		N;Res;	
Leasehold/Fee Simple	Fee Simple	Fee Simple		Fee Simple		Fee Simple	
Site	6930 sf	4360 sf	1,000	4960 sf	1,000	4360 sf	1,000
View	N;Res;	N;Res;		N;Res;		N;Res;	
Design (Style)	DT1;Ranch	DT1;Ranch		DT1;Ranch		DT1;Ranch	
Quality of Construction	Q4	Q4		Q4		Q4	
Actual Age	63	63		62	0	63	
Condition	C3	C3		C3		C3	
Above Grade Room Count	Total Bdrms Baths 6 3 1.0	Total Bdrms Baths 5 3 1.0	0	Total Bdrms Baths 5 3 1.0	0	Total Bdrms Baths 6 3 1.0	
Gross Living Area 25.00	972 sq. ft.	972 sq. ft.		987 sq. ft.	0	972 sq. ft.	
Basement & Finished Rooms Below Grade	972sf486sfin 1rr0br1.0ba1o	972sf486sfin 1rr0br0.0ba0o	0	987sf0sfin	500	972sf0sfin	500
Functional Utility	Average	Average		Average		Average	
Heating/Cooling	GFA/Central Air	GFA/Central Air		GFA/ No Central	1,000	GFA/ No Central	1,000
Energy Efficient Items	None Known	None Known		None Known		None Known	
Garage/Carport	2gd2dw	1gd1dw	500	2gd1dw	0	2gd1dw	0
Porch/Patio/Deck	Covered Porch	Covered Porch		Standard Porch	0	Covered Porch	
Updates	Modest Updates	Modest Updates		Modest Updates		Major Updating	-6,000
Net Adjustment (Total)		<input checked="" type="checkbox"/> + <input type="checkbox"/> -	\$ 1,500	<input checked="" type="checkbox"/> + <input type="checkbox"/> -	\$ 2,500	<input type="checkbox"/> + <input checked="" type="checkbox"/> -	\$ 5,500
Adjusted Sale Price of Comparables		Net Adj. 2.9%		Net Adj. 4.9%		Net Adj. -8.9%	
		Gross Adj. 2.9%	\$ 53,500	Gross Adj. 4.9%	\$ 53,500	Gross Adj. 17.1%	\$ 56,000

SALES COMPARISON APPROACH

I did did not research the sale or transfer history of the subject property and comparable sales. If not, explain Public records data reflects that the Subject has transferred ownership in the last 36 months. All prior transfer information in the last 12 months of the Sales Comparables have been made available in the report when applicable.

My research did did not reveal any prior sales or transfers of the subject property for the three years prior to the effective date of this appraisal.

Data source(s) PRD/City/ Realcomp LTD/ MiRealSource

My research did did not reveal any prior sales or transfers of the comparable sales for the year prior to the date of sale of the comparable sale.

Data source(s) PRD/City/ Realcomp LTD/ MiRealSource

Report the results of the research and analysis of the prior sale or transfer history of the subject property and comparable sales (report additional prior sales on page 3).

ITEM	SUBJECT	COMPARABLE SALE NO. 1	COMPARABLE SALE NO. 2	COMPARABLE SALE NO. 3
Date of Prior Sale/Transfer	04/19/2015			
Price of Prior Sale/Transfer	\$0			
Data Source(s)	Realcmp/MiReal/Prd/City	Realcmp/MiReal/Prd/City	Realcmp/MiReal/Prd/City	Realcmp/MiReal/Prd/City
Effective Date of Data Source(s)	06/05/2017	06/05/2017	06/05/2017	06/05/2017

Analysis of prior sale or transfer history of the subject property and comparable sales Public records data and sources reflects that the Subject has transferred ownership in the last 36 months. All prior transfer information in the last 12 months of the Sales Comparables have been made available in the report when applicable... The Subject was a prior transfer by way of a warranty deed between related parties or entities.

Summary of Sales Comparison Approach. SEE ADDITIONAL COMMENTS BELOW ON PAGE #3

Indicated Value by Sales Comparison Approach \$ 54,000

Indicated Value by: Sales Comparison Approach \$54,000 Cost Approach (if developed) \$ 106,400 Income Approach (if developed) \$ 0

See Attached Addendum

RECONCILIATION

This appraisal is made "as is," subject to completion per plans and specifications on the basis of a hypothetical condition that the improvements have been completed, subject to the following repairs or alterations on the basis of a hypothetical condition that the repairs or alterations have been completed, or subject to the following required inspection based on the extraordinary assumption that the condition or deficiency does not require alteration or repair:

Based on a complete visual inspection of the interior and exterior areas of the subject property, defined scope of work, statement of assumptions and limiting conditions, and appraiser's certification, my (our) opinion of the market value, as defined, of the real property that is the subject of this report is \$ 54,000 as of 06/05/2017, which is the date of inspection and the effective date of this appraisal.

Uniform Residential Appraisal Report

The Subject has been given an opinion of value that is Below the Median/Predominate primarily as a result of its Non-Brick exterior, coupled with a GLA which is under 1,000 square feet. The estimated/opinion of value should not have a negative affect on marketability. Comparable #3 has a closing date outside of the last 6 months. No adjustments were applied for concessions between (1% and 3%) which was deemed typical for this market. Actual age adjustments were applicable when outside of 15 years. The appraiser was unable to locate any pertinent or more relevant sales to bracket the Subject's lot size: Lot size adjustments were applied when outside of 1,500 square feet. No time of sale adjustments were applied as a result of the extreme fluctuations, in each of the 3 sales cycles with respect to the median sales price as noted in the 1004 MC. The significance of all Comparables are discussed below

Equal weight was given to all Comparables after adjustments and all adjustments were extracted from the market, coupled by paired sales analysis. Comparable #1 provides a property located on the same street, that is equal in size as well as condition. Comparable #2 offers a property similar in size, without a basement finish or central air. Comparable #3 provides an additional property located on the Subject's street. Comparable #3 has been totally renovated, although is without central air or a basement finish. All Comparables collectively serve as good indicators of value given current market conditions.

ADDITIONAL COMMENTS

COST APPROACH TO VALUE (not required by Fannie Mae)

Provide adequate information for the lender/client to replicate the below cost figures and calculations. Support for the opinion of site value (summary of comparable land sales or other methods for estimating site value) All Land Values are determined by local ratios and vary by market area. Land value are typical for the area. Additional research was conducted of recent an active sales of vacant Land which is scarce in this community.

COST APPROACH

Table with columns for cost components and values. Includes rows for Dwelling (972 Sq. Ft. @ \$ 143 = \$ 138,996), Bsmt (972 Sq. Ft. @ \$ 10 = \$ 9,720), Prch Fnc Furn AC (14,500), Garage/Carport (484 Sq. Ft. @ \$ 42 = \$ 20,328), Total Estimate of Cost-New (183,544), Depreciation (\$78,924 Physical, \$0 Functional, \$9,177 External = \$88,101), and Depreciated Cost of Improvements (\$95,443). Total value indicated as \$106,400.

INCOME APPROACH TO VALUE (not required by Fannie Mae)

Estimated Monthly Market Rent \$ 0 X Gross Rent Multiplier 0 = \$ 0 Indicated Value by Income Approach. Summary of Income Approach (including support for market rent and GRM) See Comments on the Income Approach, which are addressed in the Addendum, under Final Reconciliation.....

INCOME

PROJECT INFORMATION FOR PUDs (if applicable)

Is the developer/builder in control of the Homeowners' Association (HOA)? [] Yes [] No Unit type(s) [] Detached [] Attached. Provide the following information for PUDs ONLY if the developer/builder is in control of the HOA and the subject property is an attached dwelling unit. Legal name of project. Total number of phases, Total number of units, Total number of units sold, Total number of units rented, Total number of units for sale, Data source(s). Was the project created by the conversion of an existing building(s) into a PUD? [] Yes [] No If Yes, date of conversion. Does the project contain any multi-dwelling units? [] Yes [] No Data source(s). Are the units, common elements, and recreation facilities complete? [] Yes [] No If No, describe the status of completion. Are the common elements leased to or by the Homeowners' Association? [] Yes [] No If Yes, describe the rental terms and options. Describe common elements and recreational facilities.

PUD INFORMATION

Uniform Residential Appraisal Report

This report form is designed to report an appraisal of a one-unit property or a one-unit property with an accessory unit; including a unit in a planned unit development (PUD). This report form is not designed to report an appraisal of a manufactured home or a unit in a condominium or cooperative project.

This appraisal report is subject to the following scope of work, intended use, intended user, definition of market value, statement of assumptions and limiting conditions, and certifications. Modifications, additions, or deletions to the intended use, intended user, definition of market value, or assumptions and limiting conditions are not permitted. The appraiser may expand the scope of work to include any additional research or analysis necessary based on the complexity of this appraisal assignment. Modifications or deletions to the certifications are also not permitted. However, additional certifications that do not constitute material alterations to this appraisal report, such as those required by law or those related to the appraiser's continuing education or membership in an appraisal organization, are permitted.

SCOPE OF WORK: The scope of work for this appraisal is defined by the complexity of this appraisal assignment and the reporting requirements of this appraisal report form, including the following definition of market value, statement of assumptions and limiting conditions, and certifications. The appraiser must, at a minimum: (1) perform a complete visual inspection of the interior and exterior areas of the subject property, (2) inspect the neighborhood, (3) inspect each of the comparable sales from at least the street, (4) research, verify, and analyze data from reliable public and/or private sources, and (5) report his or her analysis, opinions, and conclusions in this appraisal report.

INTENDED USE: The intended use of this appraisal report is for the lender/client to evaluate the property that is the subject of this appraisal for a mortgage finance transaction.

INTENDED USER: The intended user of this appraisal report is the lender/client.

DEFINITION OF MARKET VALUE: The most probable price which a property should bring in a competitive and open market under all conditions requisite to a fair sale, the buyer and seller, each acting prudently, knowledgeably and assuming the price is not affected by undue stimulus. Implicit in this definition is the consummation of a sale as of a specified date and the passing of title from seller to buyer under conditions whereby: (1) buyer and seller are typically motivated; (2) both parties are well informed or well advised, and each acting in what he or she considers his or her own best interest; (3) a reasonable time is allowed for exposure in the open market; (4) payment is made in terms of cash in U. S. dollars or in terms of financial arrangements comparable thereto; and (5) the price represents the normal consideration for the property sold unaffected by special or creative financing or sales concessions* granted by anyone associated with the sale.

*Adjustments to the comparables must be made for special or creative financing or sales concessions. No adjustments are necessary for those costs which are normally paid by sellers as a result of tradition or law in a market area; these costs are readily identifiable since the seller pays these costs in virtually all sales transactions. Special or creative financing adjustments can be made to the comparable property by comparisons to financing terms offered by a third party institutional lender that is not already involved in the property or transaction. Any adjustment should not be calculated on a mechanical dollar for dollar cost of the financing or concession but the dollar amount of any adjustment should approximate the market's reaction to the financing or concessions based on the appraiser's judgment.

STATEMENT OF ASSUMPTIONS AND LIMITING CONDITIONS: The appraiser's certification in this report is subject to the following assumptions and limiting conditions:

1. The appraiser will not be responsible for matters of a legal nature that affect either the property being appraised or the title to it, except for information that he or she became aware of during the research involved in performing this appraisal. The appraiser assumes that the title is good and marketable and will not render any opinions about the title.
2. The appraiser has provided a sketch in this appraisal report to show the approximate dimensions of the improvements. The sketch is included only to assist the reader in visualizing the property and understanding the appraiser's determination of its size.
3. The appraiser has examined the available flood maps that are provided by the Federal Emergency Management Agency (or other data sources) and has noted in this appraisal report whether any portion of the subject site is located in an identified Special Flood Hazard Area. Because the appraiser is not a surveyor, he or she makes no guarantees, express or implied, regarding this determination.
4. The appraiser will not give testimony or appear in court because he or she made an appraisal of the property in question, unless specific arrangements to do so have been made beforehand, or as otherwise required by law.
5. The appraiser has noted in this appraisal report any adverse conditions (such as needed repairs, deterioration, the presence of hazardous wastes, toxic substances, etc.) observed during the inspection of the subject property or that he or she became aware of during the research involved in performing this appraisal. Unless otherwise stated in this appraisal report, the appraiser has no knowledge of any hidden or unapparent physical deficiencies or adverse conditions of the property (such as, but not limited to, needed repairs, deterioration, the presence of hazardous wastes, toxic substances, adverse environmental conditions, etc.) that would make the property less valuable, and has assumed that there are no such conditions and makes no guarantees or warranties, express or implied. The appraiser will not be responsible for any such conditions that do exist or for any engineering or testing that might be required to discover whether such conditions exist. Because the appraiser is not an expert in the field of environmental hazards, this appraisal report must not be considered as an environmental assessment of the property.
6. The appraiser has based his or her appraisal report and valuation conclusion for an appraisal that is subject to satisfactory completion, repairs, or alterations on the assumption that the completion, repairs, or alterations of the subject property will be performed in a professional manner.

Uniform Residential Appraisal Report

APPRAISER'S CERTIFICATION: The Appraiser certifies and agrees that:

1. I have, at a minimum, developed and reported this appraisal in accordance with the scope of work requirements stated in this appraisal report.
2. I performed a complete visual inspection of the interior and exterior areas of the subject property. I reported the condition of the improvements in factual, specific terms. I identified and reported the physical deficiencies that could affect the livability, soundness, or structural integrity of the property.
3. I performed this appraisal in accordance with the requirements of the Uniform Standards of Professional Appraisal Practice that were adopted and promulgated by the Appraisal Standards Board of The Appraisal Foundation and that were in place at the time this appraisal report was prepared.
4. I developed my opinion of the market value of the real property that is the subject of this report based on the sales comparison approach to value. I have adequate comparable market data to develop a reliable sales comparison approach for this appraisal assignment. I further certify that I considered the cost and income approaches to value but did not develop them, unless otherwise indicated in this report.
5. I researched, verified, analyzed, and reported on any current agreement for sale for the subject property, any offering for sale of the subject property in the twelve months prior to the effective date of this appraisal, and the prior sales of the subject property for a minimum of three years prior to the effective date of this appraisal, unless otherwise indicated in this report.
6. I researched, verified, analyzed, and reported on the prior sales of the comparable sales for a minimum of one year prior to the date of sale of the comparable sale, unless otherwise indicated in this report.
7. I selected and used comparable sales that are locationally, physically, and functionally the most similar to the subject property.
8. I have not used comparable sales that were the result of combining a land sale with the contract purchase price of a home that has been built or will be built on the land.
9. I have reported adjustments to the comparable sales that reflect the market's reaction to the differences between the subject property and the comparable sales.
10. I verified, from a disinterested source, all information in this report that was provided by parties who have a financial interest in the sale or financing of the subject property.
11. I have knowledge and experience in appraising this type of property in this market area.
12. I am aware of, and have access to, the necessary and appropriate public and private data sources, such as multiple listing services, tax assessment records, public land records and other such data sources for the area in which the property is located.
13. I obtained the information, estimates, and opinions furnished by other parties and expressed in this appraisal report from reliable sources that I believe to be true and correct.
14. I have taken into consideration the factors that have an impact on value with respect to the subject neighborhood, subject property, and the proximity of the subject property to adverse influences in the development of my opinion of market value. I have noted in this appraisal report any adverse conditions (such as, but not limited to, needed repairs, deterioration, the presence of hazardous wastes, toxic substances, adverse environmental conditions, etc.) observed during the inspection of the subject property or that I became aware of during the research involved in performing this appraisal. I have considered these adverse conditions in my analysis of the property value, and have reported on the effect of the conditions on the value and marketability of the subject property.
15. I have not knowingly withheld any significant information from this appraisal report and, to the best of my knowledge, all statements and information in this appraisal report are true and correct.
16. I stated in this appraisal report my own personal, unbiased, and professional analysis, opinions, and conclusions, which are subject only to the assumptions and limiting conditions in this appraisal report.
17. I have no present or prospective interest in the property that is the subject of this report, and I have no present or prospective personal interest or bias with respect to the participants in the transaction. I did not base, either partially or completely, my analysis and/or opinion of market value in this appraisal report on the race, color, religion, sex, age, marital status, handicap, familial status, or national origin of either the prospective owners or occupants of the subject property or of the present owners or occupants of the properties in the vicinity of the subject property or on any other basis prohibited by law.
18. My employment and/or compensation for performing this appraisal or any future or anticipated appraisals was not conditioned on any agreement or understanding, written or otherwise, that I would report (or present analysis supporting) a predetermined specific value, a predetermined minimum value, a range or direction in value, a value that favors the cause of any party, or the attainment of a specific result or occurrence of a specific subsequent event (such as approval of a pending mortgage loan application).
19. I personally prepared all conclusions and opinions about the real estate that were set forth in this appraisal report. If I relied on significant real property appraisal assistance from any individual or individuals in the performance of this appraisal or the preparation of this appraisal report, I have named such individual(s) and disclosed the specific tasks performed in this appraisal report. I certify that any individual so named is qualified to perform the tasks. I have not authorized anyone to make a change to any item in this appraisal report; therefore, any change made to this appraisal is unauthorized and I will take no responsibility for it.
20. I identified the lender/client in this appraisal report who is the individual, organization, or agent for the organization that ordered and will receive this appraisal report.
21. The lender/client may disclose or distribute this appraisal report to: the borrower; another lender at the request of the borrower; the mortgagee or its successors and assigns; mortgage insurers; government sponsored enterprises; other secondary market participants; data collection or reporting services; professional appraisal organizations; any department, agency, or instrumentality of the United States; and any state, the District of Columbia, or other jurisdictions; without having to obtain the appraiser's or supervisory appraiser's (if applicable) consent. Such consent must be obtained before this appraisal report may be disclosed or distributed to any other party (including, but not limited to, the public through advertising, public relations, news, sales, or other media).

Uniform Residential Appraisal Report

22. I am aware that any disclosure or distribution of this appraisal report by me or the lender/client may be subject to certain laws and regulations. Further, I am also subject to the provisions of the Uniform Standards of Professional Appraisal Practice that pertain to disclosure or distribution by me.

23. The borrower, another lender at the request of the borrower, the mortgagee or its successors and assigns, mortgage insurers, government sponsored enterprises, and other secondary market participants may rely on this appraisal report as part of any mortgage finance transaction that involves any one or more of these parties.

24. If this appraisal report was transmitted as an "electronic record" containing my "electronic signature," as those terms are defined in applicable federal and/or state laws (excluding audio and video recordings), or a facsimile transmission of this appraisal report containing a copy or representation of my signature, the appraisal report shall be as effective, enforceable and valid as if a paper version of this appraisal report were delivered containing my original hand written signature.

25. Any intentional or negligent misrepresentation(s) contained in this appraisal report may result in civil liability and/or criminal penalties including, but not limited to, fine or imprisonment or both under the provisions of Title 18, United States Code, Section 1001, et seq., or similar state laws.

See Attached Addendum

SUPERVISORY APPRAISER'S CERTIFICATION: The Supervisory Appraiser certifies and agrees that:

1. I directly supervised the appraiser for this appraisal assignment, have read the appraisal report, and agree with the appraiser's analysis, opinions, statements, conclusions, and the appraiser's certification.
2. I accept full responsibility for the contents of this appraisal report including, but not limited to, the appraiser's analysis, opinions, statements, conclusions, and the appraiser's certification.
3. The appraiser identified in this appraisal report is either a sub-contractor or an employee of the supervisory appraiser (or the appraisal firm), is qualified to perform this appraisal, and is acceptable to perform this appraisal under the applicable state law.
4. This appraisal report complies with the Uniform Standards of Professional Appraisal Practice that were adopted and promulgated by the Appraisal Standards Board of The Appraisal Foundation and that were in place at the time this appraisal report was prepared.
5. If this appraisal report was transmitted as an "electronic record" containing my "electronic signature," as those terms are defined in applicable federal and/or state laws (excluding audio and video recordings), or a facsimile transmission of this appraisal report containing a copy or representation of my signature, the appraisal report shall be as effective, enforceable and valid as if a paper version of this appraisal report were delivered containing my original hand written signature.

APPRAISER

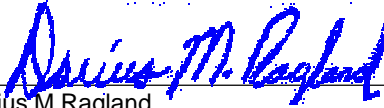
Signature 
 Name Darius M Ragland
 Company Name Anointed Appraisals, Inc.
 Company Address 18100 Chandler Park Dr.
Detroit, MI 48224
 Telephone Number (313) 922-4970 Transit# (313) 409-9540
 Email Address DariusAppraisals@aol.com
 Date of Signature and Report 06/11/2017
 Effective Date of Appraisal 06/05/2017
 State Certification # 1201006408
 or State License # _____
 or Other (describe) _____ State # _____
 State MI
 Expiration Date of Certification or License 07/31/2019

ADDRESS OF PROPERTY APPRAISED
24551 Lambrecht Ave
Eastpointe, MI 48021-1213

APPRAISED VALUE OF SUBJECT PROPERTY \$ 54,000

LENDER/CLIENT
 Name Appraisal Nation
 Company Name Colony American Finance
 Company Address 4 Park Plaza, Suite 1950
Irvine, CA 92614
 Email Address _____

SUPERVISORY APPRAISER (ONLY IF REQUIRED)

Signature _____
 Name _____
 Company Name _____
 Company Address _____
 Telephone Number _____
 Email Address _____
 Date of Signature _____
 State Certification # _____
 or State License # _____
 State _____
 Expiration Date of Certification or License _____

SUBJECT PROPERTY
 Did not inspect subject property
 Did inspect exterior of subject property from street
 Date of Inspection _____
 Did inspect interior and exterior of subject property
 Date of Inspection _____

COMPARABLE SALES
 Did not inspect exterior of comparable sales from street
 Did inspect exterior of comparable sales from street
 Date of Inspection _____

Uniform Appraisal Dataset Definitions

Condition Ratings and Definitions

C1 The improvements have been very recently constructed and have not previously been occupied. The entire structure and all components are new and the dwelling features no physical depreciation.*

**Note: Newly constructed improvements that feature recycled materials and/or components can be considered new dwellings provided that the dwelling is placed on a 100% new foundation and the recycled materials and the recycled components have been rehabilitated/re-manufactured into like-new condition. Recently constructed improvements that have not been previously occupied are not considered "new" if they have any significant physical depreciation (i.e., newly constructed dwellings that have been vacant for an extended period of time without adequate maintenance or upkeep).*

C2 The improvements feature no deferred maintenance, little or no physical depreciation, and require no repairs. Virtually all building components are new or have been recently repaired, refinished, or rehabilitated. All outdated components and finishes have been updated and/or replaced with components that meet current standards. Dwellings in this category either are almost new or have been recently completely renovated and are similar in condition to new construction.

**Note: The improvements represent a relatively new property that is well maintained with no deferred maintenance and little or no physical depreciation, or an older property that has been recently completely renovated.*

C3 The improvements are well maintained and feature limited physical depreciation due to normal wear and tear. Some components, but not every major building component, may be updated or recently rehabilitated. The structure has been well maintained.

**Note: The improvement is in its first-cycle of replacing short-lived building components (appliances, floor coverings, HVAC, etc.) and is being well maintained. Its estimated effective age is less than its actual age. It also may reflect a property in which the majority of short-lived building components have been replaced but not to the level of a complete renovation.*

C4 The improvements feature some minor deferred maintenance and physical deterioration due to normal wear and tear. The dwelling has been adequately maintained and requires only minimal repairs to building components/mechanical systems and cosmetic repairs. All major building components have been adequately maintained and are functionally adequate.

**Note: The estimated effective age may be close to or equal to its actual age. It reflects a property in which some of the short-lived building components have been replaced, and some short-lived building components are at or near the end of their physical life expectancy; however, they still function adequately. Most minor repairs have been addressed on an ongoing basis resulting in an adequately maintained property.*

C5 The improvements feature obvious deferred maintenance and are in need of some significant repairs. Some building components need repairs, rehabilitation, or updating. The functional utility and overall livability is somewhat diminished due to condition, but the dwelling remains useable and functional as a residence.

**Note: Some significant repairs are needed to the improvements due to the lack of adequate maintenance. It reflects a property in which many of its short-lived building components are at the end of or have exceeded their physical life expectancy but remain functional.*

C6 The improvements have substantial damage or deferred maintenance with deficiencies or defects that are severe enough to affect the safety, soundness, or structural integrity of the improvements. The improvements are in need of substantial repairs and rehabilitation, including many or most major components.

**Note: Substantial repairs are needed to the improvements due to the lack of adequate maintenance or property damage. It reflects a property with conditions severe enough to affect the safety, soundness, or structural integrity of the improvements.*

Quality Ratings and Definitions

Q1 Dwellings with this quality rating are usually unique structures that are individually designed by an architect for a specified user. Such residences typically are constructed from detailed architectural plans and specifications and feature an exceptionally high level of workmanship and exceptionally high-grade materials throughout the interior and exterior of the structure. The design features exceptionally high-quality exterior refinements and ornamentation, and exceptionally high-quality interior refinements. The workmanship, materials, and finishes throughout the dwelling are of exceptionally high quality.

Q2 Dwellings with this quality rating are often custom designed for construction on an individual property owner's site. However, dwellings in this quality grade are also found in high-quality tract developments featuring residences constructed from individual plans or from highly modified or upgraded plans. The design features detailed, high-quality exterior ornamentation, high-quality interior refinements, and detail. The workmanship, materials, and finishes throughout the dwelling are generally of high or very high quality.

Q3 Dwellings with this quality rating are residences of higher quality built from individual or readily available designer plans in above-standard residential tract developments or on an individual property owner's site. The design includes significant exterior ornamentation and interiors that are well finished. The workmanship exceeds acceptable standards and many materials and finishes throughout the dwelling have been upgraded from "stock" standards.

Q4 Dwellings with this quality rating meet or exceed the requirements of applicable building codes. Standard or modified standard building plans are utilized and the design includes adequate fenestration and some exterior ornamentation and interior refinements. Materials, workmanship, finish, and equipment are of stock or builder grade and may feature some upgrades.

Q5 Dwellings with this quality rating feature economy of construction and basic functionality as main considerations. Such dwellings feature a plain design using readily available or basic floor plans featuring minimal fenestration and basic finishes with minimal exterior ornamentation and limited interior detail. These dwellings meet minimum building codes and are constructed with inexpensive, stock materials with limited refinements and upgrades.

Q6 Dwellings with this quality rating are of basic quality and lower cost; some may not be suitable for year-round occupancy. Such dwellings are often built with simple plans or without plans, often utilizing the lowest quality building materials. Such dwellings are often built or expanded by persons who are professionally unskilled or possess only minimal construction skills. Electrical, plumbing, and other mechanical systems and equipment may be minimal or non-existent. Older dwellings may feature one or more substandard or non-conforming additions to the original structure.

Definitions of Not Updated, Updated, and Remodeled**Not Updated**

Little or no updating or modernization. This description includes, but is not limited to, new homes.

Residential properties of fifteen years of age or less often reflect an original condition with no updating, if no major components have been replaced or updated. Those over fifteen years of age are also considered not updated if the appliances, fixtures, and finishes are predominantly dated. An area that is 'Not Updated' may still be well maintained and fully functional, and this rating does not necessarily imply deferred maintenance or physical /functional deterioration.

Updated

The area of the home has been modified to meet current market expectations. These modifications are limited in terms of both scope and cost.

An updated area of the home should have an improved look and feel, or functional utility. Changes that constitute updates include refurbishment and/or replacing components to meet existing market expectations. Updates do not include significant alterations to the existing structure.

Remodeled

Significant finish and/or structural changes have been made that increase utility and appeal through complete replacement and/ or expansion.

A remodeled area reflects fundamental changes that include multiple alterations. These alterations may include some or all of the following: replacement of a major component (cabinet(s), bathtub, or bathroom tile), relocation of plumbing/gas fixtures/appliances, significant structural alterations (relocating walls, and/or the addition of square footage). This would include a complete gutting and rebuild.

Explanation of Bathroom Count

The number of full and half baths is reported by separating the two values by a period. The full bath is represented to the left of the period. The half bath count is represented to the right of the period. Three-quarter baths are to be counted as a full bath in all cases. Quarter baths (baths that feature only toilet) are not to be included in the bathroom count.

ADDENDUM

Borrower: Rudalev MI I

File No.: 060517Lambrech

Property Address: 24551 Lambrecht Ave

Case No.: ANS-221329

City: Eastpointe

State: MI

Zip: 48021-1213

Lender: Colony American Finance

Clarification of Intended Use and Intended User:

The Intended User of this appraisal report is the Lender/Client. The Intended Use is to evaluate the property that is the subject of this appraisal for a mortgage finance transaction, subject to the stated Scope of Work, purpose of the appraisal, reporting requirements of this appraisal report form, and Definition of Market Value. No additional Intended Users are identified by the appraiser.

Additional Certification

Darius M. Ragland performed all aspects of the appraisal report . Appraiser is competent to perform the report and required by law to be licensed by the State Michigan Department of Licensing & Regulatory Affairs... REAL ESTATE APPRAISERS, P.O. Box 30018, Lansing, MI 48909

FIRREA CERTIFICATION

The appraiser certifies and agrees that this appraisal was prepared in accordance with the requirements of Title XI of the Financial Institutions, Reform, Recovery, and Enforcement Act (FIRREA) of 1989, as amended (12 U.S.C. 3331 et seq.), and any applicable implementing regulations in effect at the time the appraiser signs the appraisal certification.

Neighborhood Market Conditions

Overall versatility in home design, exterior construction, number of rooms and gross interior space all have impact on the market in this area. Local market conditions constitute an equilibrium in the supply of homes which are a predominately privately owned compared to bank/government owned homes that have sold in recent months. The immediate area has experienced a limited amount of foreclosures REO properties which impact the market with some comparable properties selling at discounted prices. REO or Bank Owned properties do not typically serve as the primary indicators of value in this particular market; although can serve as contributors in the opinion of value based on the competition that they create. Current data reflects that most homes are selling in 1 to 3 months in most instances. Cash transactions have been common in recent months. FHA and Conventional financing have been equally as common and reportedly available at competitive rates. Market analysis reveals that FHA financing is available in the market area and surrounding areas with typical concessions from 1% to 3%.

Final Reconciliation

Upon reviewing each approach to value for it's relative accuracy, bias support, reliance and appropriateness. The Sales Comparison Approach is given greatest weight , followed by the cost approach in more recently built homes. The Cost Approach was provided, although was deemed not to add or contribute any credibility to this report. As a result of the immediate market area serving as a predominately owner occupied area. No rental income information was provided and as a result the Income Approach was not provided and was deemed not to add or contribute to the credibility of this report.

Appraiser Additional Certifications

I have performed no services, as an appraiser or in any other capacity, regarding the property that is the subject of this report within the three year period immediately preceding acceptance of this assignment.

Extra Comments

Special Assessments

Assessments have been informed to be associated with road work, sewage as well a possible delinquent water bill. (Yearly) Special assessments for the area have been typically at \$31.00. The appraiser was unable to confirm any additional informations concerning special assessments.

FLOOD ZONE

The Subject's market area is not located in a flood zone. for this reason, no flood map has been provided.

Market Conditions Addendum to the Appraisal Report

The purpose of this addendum is to provide the lender/client with a clear and accurate understanding of the market trends and conditions prevalent in the subject neighborhood. This is a required addendum for all appraisal reports with an effective date on or after April 1, 2009.

Property Address 24551 Lambrecht Ave City Eastpointe State MI Zip Code 48021-1213

Borrower Rudalev MI I

Instructions: The appraiser must use the information required on this form as the basis for his/her conclusions, and must provide support for those conclusions, regarding housing trends and overall market conditions as reported in the Neighborhood section of the appraisal report form.

Table with columns: Inventory Analysis, Prior 7-12 Months, Prior 4-6 Months, Current - 3 Months, Overall Trend. Rows include Total # of Comparable Sales, Absorption Rate, Total # of Comparable Active Listings, Months of Housing Supply, Median Sale & List Price, etc.

Explain in detail the seller concessions trends for the past 12 months (e.g., seller contributions increased from 3% to 5%, increasing use of buydowns, closing costs, condo fees, options, etc.). Seller concessions remain between 1% and 3%.

Are foreclosure sales (REO sales) a factor in the market? Information is provided as evidence of statistical data. Search parameters were based on 2 MLS map areas covering an average of 2.5 square miles.

Cite data sources for above information. MiRealsource, Real Comp II LTD., City records, and PRD.

Summarize the above information as support for your conclusions in the Neighborhood section of the appraisal report form. To provide relative quantifiable and qualifiable data all information analyzed is Subject property and market specific.

Table for Condominium/Co-op Projects. Columns: Subject Project Data, Prior 7-12 Months, Prior 4-6 Months, Current - 3 Months, Overall Trend. Rows include Total # of Comparable Sales, Absorption Rate, etc.

Are foreclosure sales (REO sales) a factor in the project? The Subject is not a condominium therefore this specific section does not apply..

Summarize the above trends and address the impact on the subject unit and project. The Subject is not a condominium therefore this specific section does not apply..

APPRAISER

Signature [Signature] Name Darius M Ragland Company Name Anointed Appraisals, Inc. Company Address 18100 Chandler Park Dr. Detroit, MI 48224 State License/Certification # 1201006408 State MI Email Address DariusAppraisals@aol.com

SUPERVISORY APPRAISER (ONLY IF REQUIRED)

Signature _____ Name _____ Company Name _____ Company Address _____ State License/Certification # _____ State _____ Email Address _____

MARKET RESEARCH & ANALYSIS

CONDO/CO-OP PROJECTS

APPRAISER

USPAP ADDENDUM

Borrower: Rudalev MI I
 Property Address: 24551 Lambrecht Ave
 City: Eastpointe County: Macomb State: MI Zip Code: 48021-1213
 Lender: Colony American Finance

Reasonable Exposure Time
 My opinion of a reasonable exposure time for the subject property at the market value stated in this report is: 1 to 3 months

The Estimated length of time that the property interest being appraised would have been offered on the market prior to the hypothetical consummation of a sale at market value on the effective date of the appraisal. It should be viewed as a retrospective opinion based on the analysis of past events assuming an open and competitive market. And in many situations is reflective of the Comparables used to arrive at an opinion of value. It should also be noted this is based on if the Subject was/is properly and competitively listed within an open and competitive market.

Additional Certifications

I have performed **NO** services, as an appraiser or in any other capacity, regarding the property that is the subject of this report within the three-year period immediately preceding acceptance of this assignment.

I **HAVE** performed services, as an appraiser or in another capacity, regarding the property that is the subject of this report within the three-year period immediately preceding acceptance of this assignment. Those services are described in the comments below.

Additional Comments

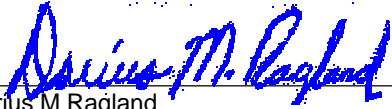
<p>APPRAISER:</p> <p>Signature: <u></u> Name: <u>Darius M Ragland</u> Date Signed: <u>06/11/2017</u> State Certification #: <u>1201006408</u> or State License #: _____ or Other (describe): _____ State #: _____ State: <u>MI</u> Expiration Date of Certification or License: <u>07/31/2019</u> Effective Date of Appraisal: <u>06/05/2017</u></p>	<p>SUPERVISORY APPRAISER (only if required):</p> <p>Signature: _____ Name: _____ Date Signed: _____ State Certification #: _____ or State License #: _____ State: _____ Expiration Date of Certification or License: _____ Supervisory Appraiser inspection of Subject Property: <input type="checkbox"/> Did Not <input type="checkbox"/> Exterior-only from street <input type="checkbox"/> Interior and Exterior</p>
--	--

SUBJECT PROPERTY PHOTO ADDENDUM

Borrower: Rudalev MI I	File No.: 060517Lambrech
Property Address: 24551 Lambrecht Ave	Case No.: ANS-221329
City: Eastpointe	State: MI Zip: 48021-1213
Lender: Colony American Finance	



**FRONT VIEW OF
SUBJECT PROPERTY**

Appraised Date: June 5, 2017
Appraised Value: \$ 54,000



**REAR VIEW OF
SUBJECT PROPERTY**



STREET SCENE

FLOORPLAN SKETCH

Borrower: Rudalev MI I	File No.: 060517Lambrecht
Property Address: 24551 Lambrecht Ave	Case No.: ANS-221329
City: Eastpointe	State: MI
Lender: Colony American Finance	Zip: 48021-1213

Sketch

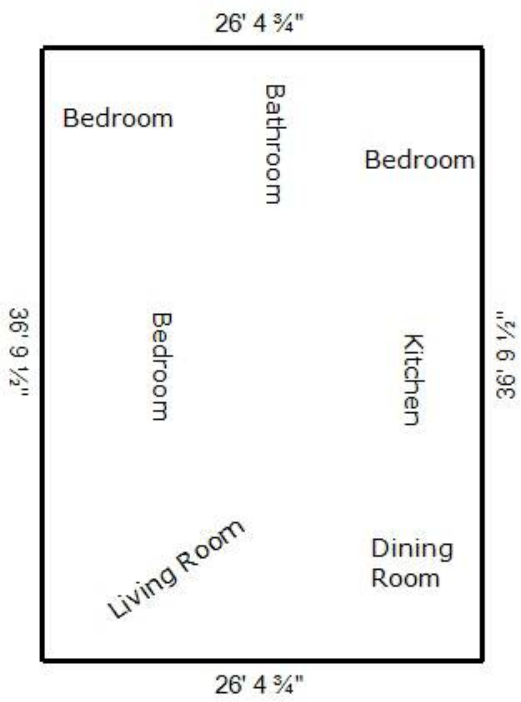

First Floor
[Area: 972 ft²]

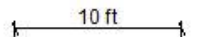
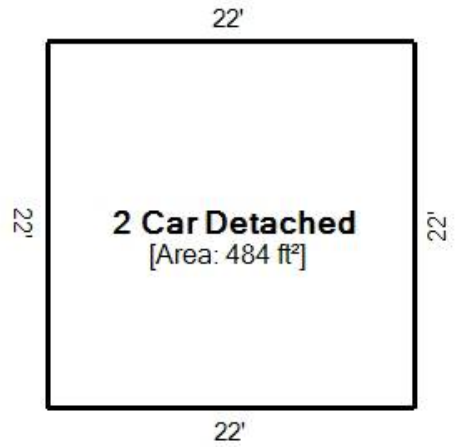

Living Area	Area Calculation		
First Floor	971.52 ft ²	First Floor	x 1.00 = 971.52 ft ²
Nonliving Area	<input type="checkbox"/>	26' 4 3/4" x 36' 9 1/2" x 1.00 =	971.52 ft ²
2 Car Detached	484 ft ²		
Total Living Area (rounded):	972 ft²		

Borrower: Rudalev MI I	File No.: 060517Lambrecht	
Property Address: 24551 Lambrecht Ave	Case No.: ANS-221329	
City: Eastpointe	State: MI	Zip: 48021-1213
Lender: Colony American Finance		



Address Verification



Additional Front Side View



Garage



Living Room



Dining Room Area



Kitchen



Bedroom



Bathroom



Bedroom

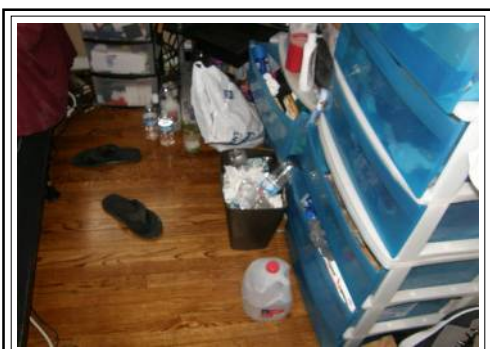

Bedroom

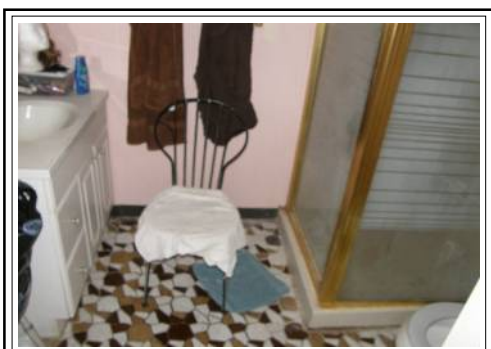

Basement Bathroom



Basement



Basement
Mechanical Area

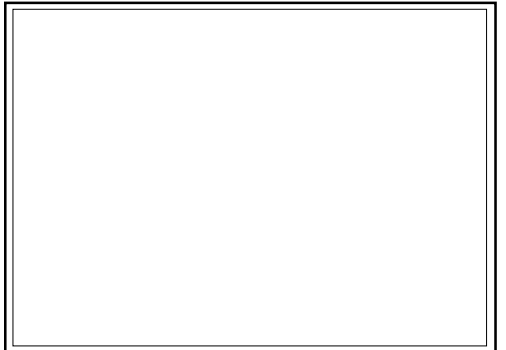
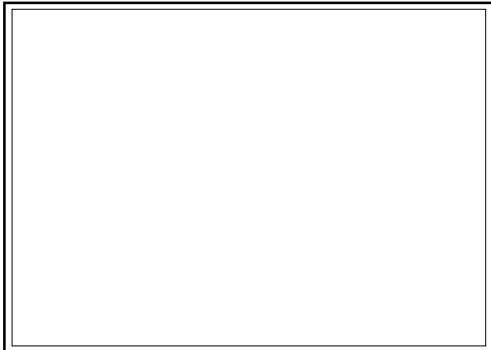

COMPARABLE PROPERTY PHOTO ADDENDUM

Borrower: Rudalev MI I	File No.: 060517Lambrecht	
Property Address: 24551 Lambrecht Ave	Case No.: ANS-221329	
City: Eastpointe	State: MI	Zip: 48021-1213
Lender: Colony American Finance		

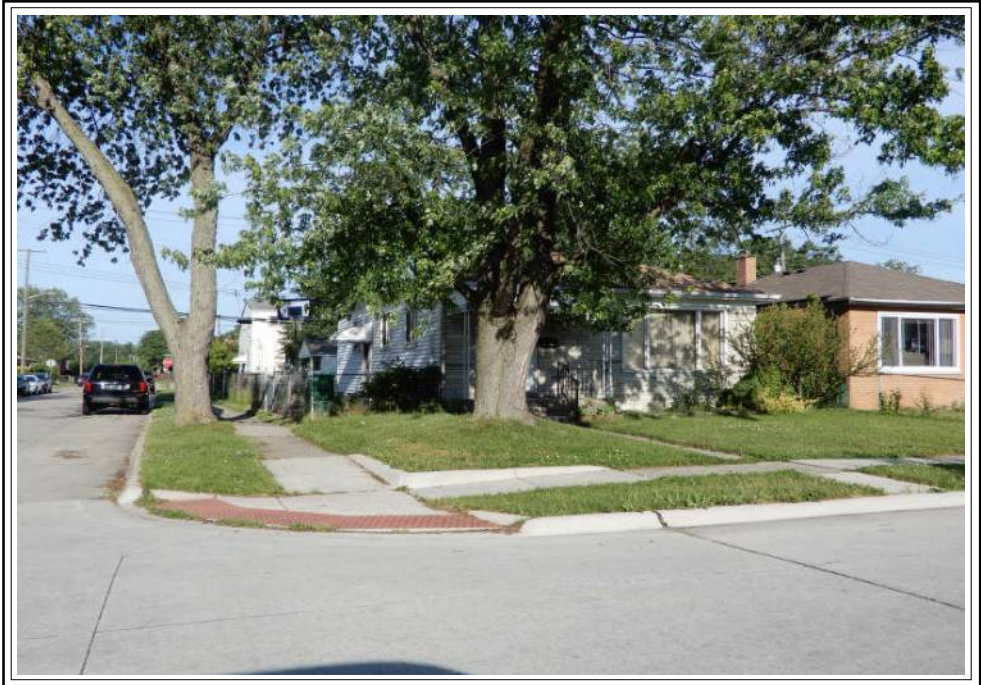

COMPARABLE SALE #1

24456 Lambrecht Ave
Eastpointe, MI 48021
Sale Date: s12/16;c12/16
Sale Price: \$ 52,000



COMPARABLE SALE #2

24655 Brittany Ave.
Eastpointe, MI 48021
Sale Date: s01/17;c12/16
Sale Price: \$ 51,000

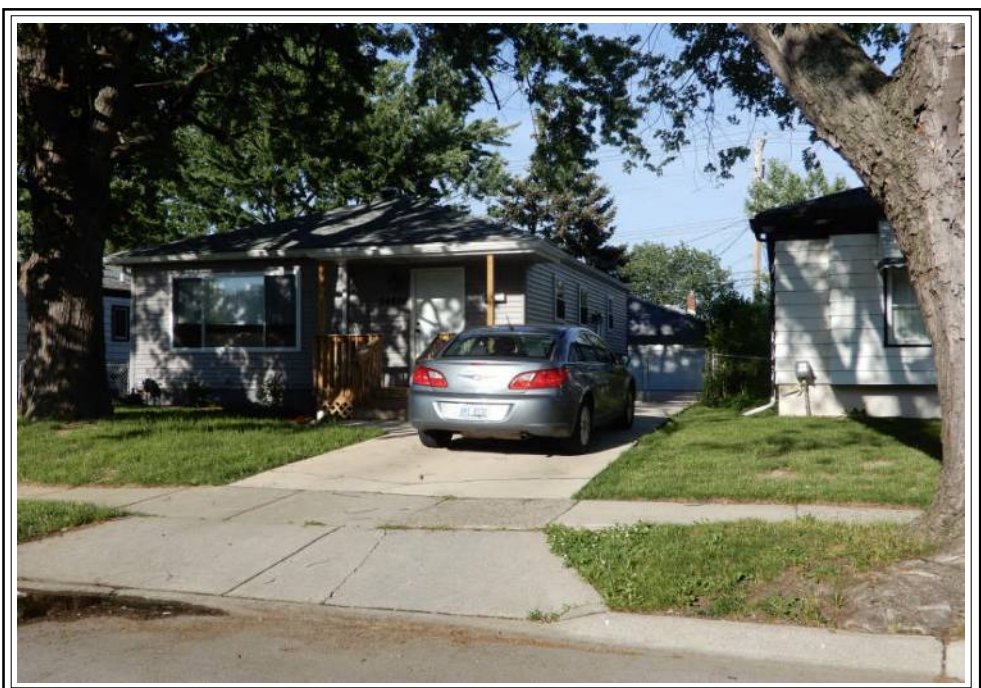

COMPARABLE SALE #3

24692 Lambrecht Ave
Eastpointe, MI 48021
Sale Date: s10/16;c08/16
Sale Price: \$ 61,500

AERIAL MAP

Borrower: Rudalev MI I
Property Address: 24551 Lambrecht Ave
City: Eastpointe
Lender: Colony American Finance

File No.: 060517Lambrecht
Case No.: ANS-221329
State: MI
Zip: 48021-1213

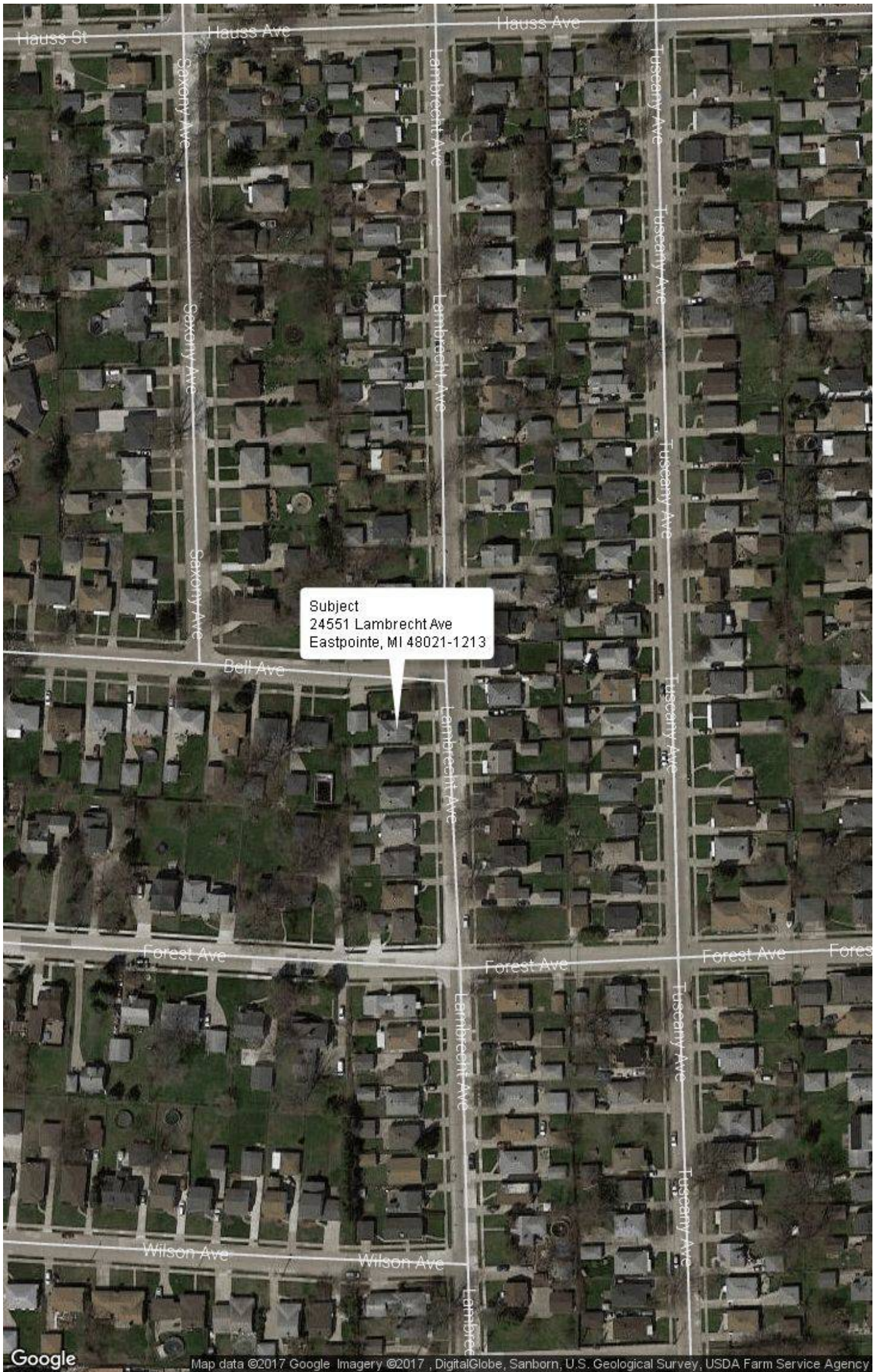

Google

Map data ©2017 Google Imagery ©2017, DigitalGlobe, Sanborn, U.S. Geological Survey, USDA Farm Service Agency

LOCATION MAP

Borrower: Rudalev MI I	File No.: 060517Lambrecht	
Property Address: 24551 Lambrecht Ave	Case No.: ANS-221329	
City: Eastpointe	State: MI	Zip: 48021-1213
Lender: Colony American Finance		

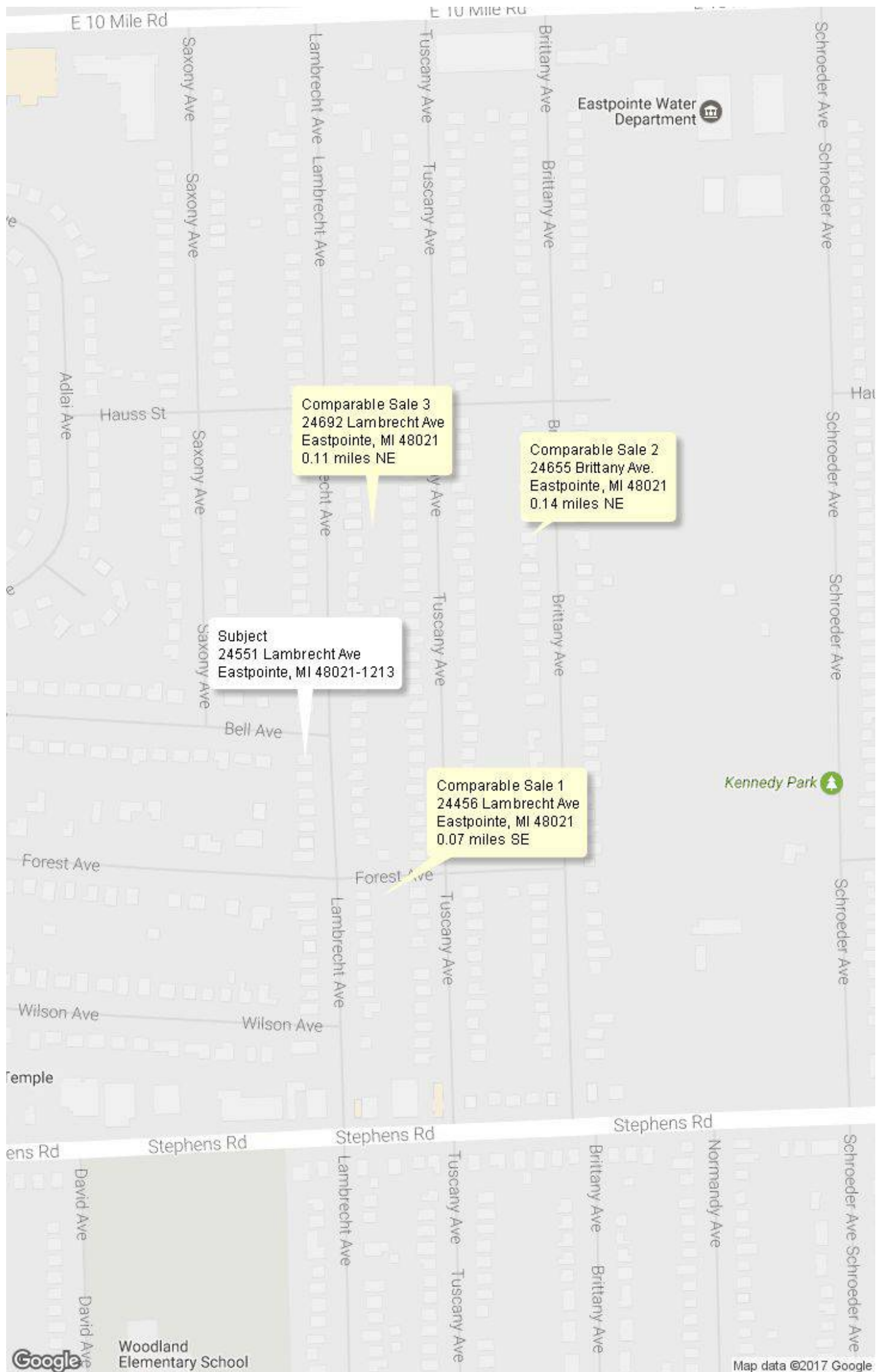

Borrower: Rudalev MI I	File No.: 060517Lambrecht	
Property Address: 24551 Lambrecht Ave	Case No.: ANS-221329	
City: Eastpointe	State: MI	Zip: 48021-1213
Lender: Colony American Finance		

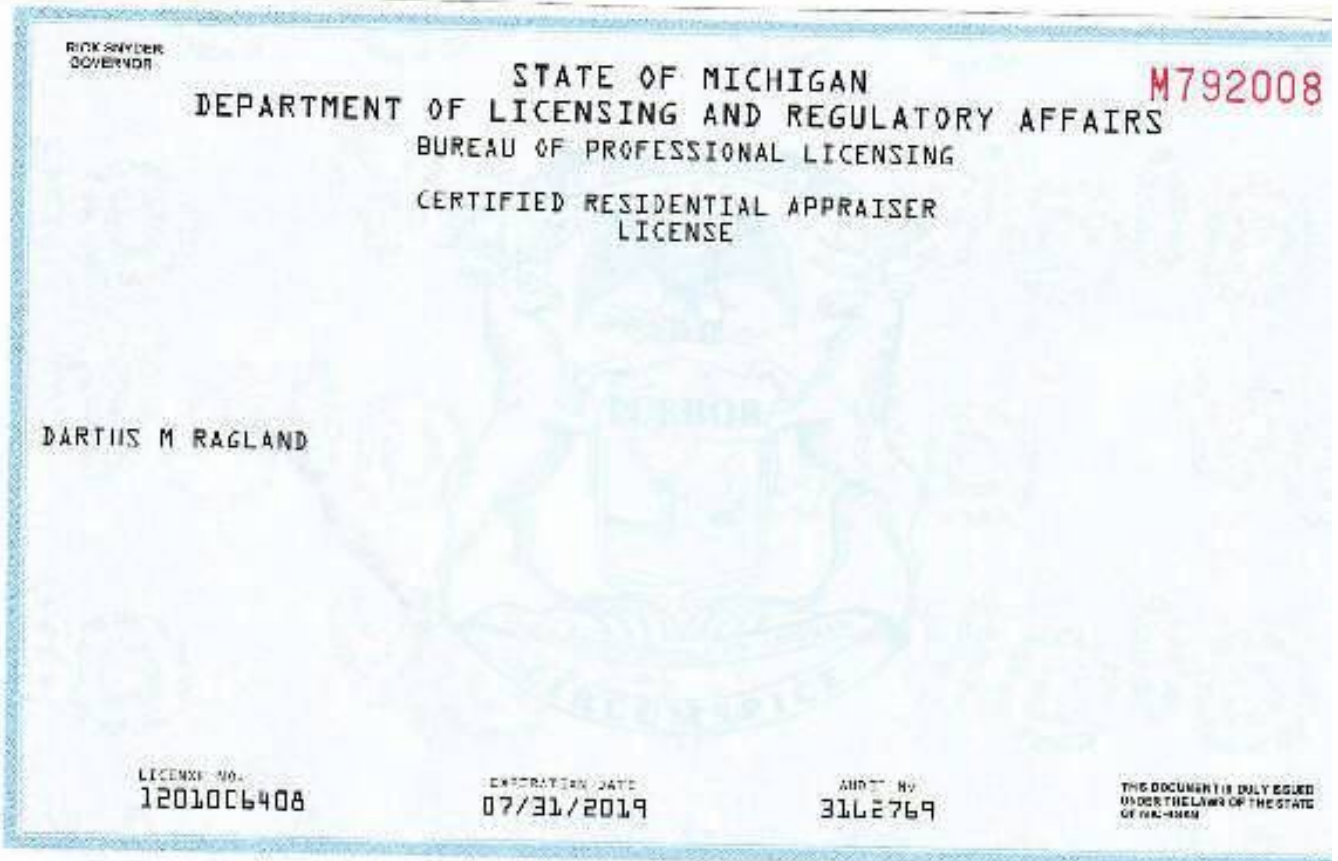

Borrower: Rudalev MI I

File No.: 060517Lambrecht

Property Address: 24551 Lambrecht Ave

Case No.: ANS-221329

City: Eastpointe

State: MI

Zip: 48021-1213

Lender: Colony American Finance



General Star National Insurance Company
P O Box 10360 (Attn: GSN)
Stamford, Connecticut 06904

REAL ESTATE APPRAISERS ERRORS & OMISSIONS INSURANCE POLICY

DECLARATIONS PAGE

This is a claims made and reported policy. Please read this policy and all endorsements and attachments carefully.

Policy Number: NJA313847B

Renewal of Number: NJA313847A

1. **NAMED INSURED:** Darius M. Ragland
STREET ADDRESS:
18100 Chandler Park Dr.
Detroit, MI 48224
2. **POLICY PERIOD:** Inception Date: 02/09/2017 Expiration Date: 02/09/2018
Effective 12:01 a.m. Standard Time at the address of the Named Insured.
3. **LIMITS OF LIABILITY:**
Each Claim: \$1,000,000
Aggregate: \$1,000,000
Claim Expenses have a separate Limit of Liability:
Each Claim: \$1,000,000
Aggregate: \$1,000,000
4. **DEDUCTIBLE:** Each Claim: \$0 Aggregate: \$0
5. **RETROACTIVE DATE:** 02/09/2015
If a date is indicated, this policy will not provide coverage for any **Claim** arising out of any act, error, omission or personal injury which occurred before such date.
6. **ANNUAL PREMIUM:** \$635.00

TOTAL Premium and Taxes/Surcharge : \$635.00
7. **ENDORSEMENTS:**
This policy is made and accepted subject to the printed policy form together with the following form(s) or endorsement(s).
AP 00 0001 (06/11), AP 04 0001 (06/11), AP 04 0003 (07/14), AP 04 0004 (07/14), AP 20 0001 (06/11), AP 21 0002 (06/11),
AP 27 0004 (06/11), SGN 90 0001 (07/10), AP 01 0018MI (06/11),
AP 08 0023MI (06/11),
This policy is exempt from the filing requirements of Section 2236 of the Insurance Code of 1956, 1956 PA 218 and MCL 500.2236.
8. **PRODUCER NAME:** Mercer Consumer
STREET ADDRESS: P. O. Box 8146
Des Moines, IA 50306-8146

Authorized Representative

Producer Code: 26460

Class Code: 73128

Date: 01/17/2017

AP 10 0001 06 11

© Copyright 2011, General Star Management Company, Stamford, CT

Page 1 of 1