

FC027 Moving Product to and Undertaking Afterwork

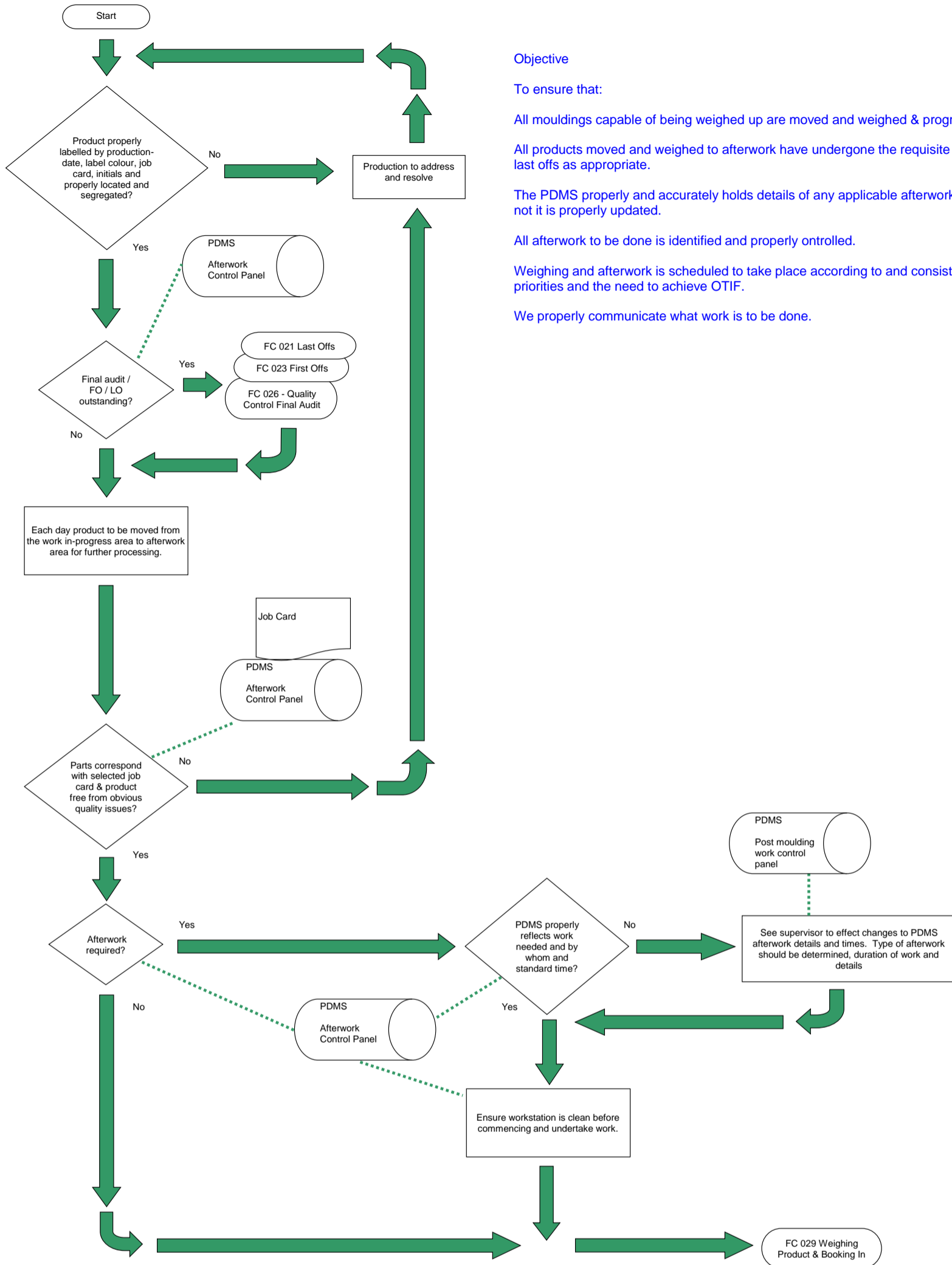

Objective

To ensure that:

All mouldings capable of being weighed up are moved and weighed & progressed quickly.

All products moved and weighed to afterwork have undergone the requisite QA first offs and final audits and last offs as appropriate.

The PDMS properly and accurately holds details of any applicable afterwork requirements and where it does not it is properly updated.

All afterwork to be done is identified and properly controlled.

Weighing and afterwork is scheduled to take place according to and consistent with customer delivery priorities and the need to achieve OTIF.

We properly communicate what work is to be done.